[Download ebook] Ruby Shadows: (Paranormal Witch Demon I/R Romance) (Born to Darkness Book 3) (English Edition)

# Ruby Shadows: (Paranormal Witch Demon I/R Romance) (Born to Darkness Book 3) (English Edition)

*Von Evangeline Anderson*
**Download PDF | ePub | DOC | audiobook | ebooks*

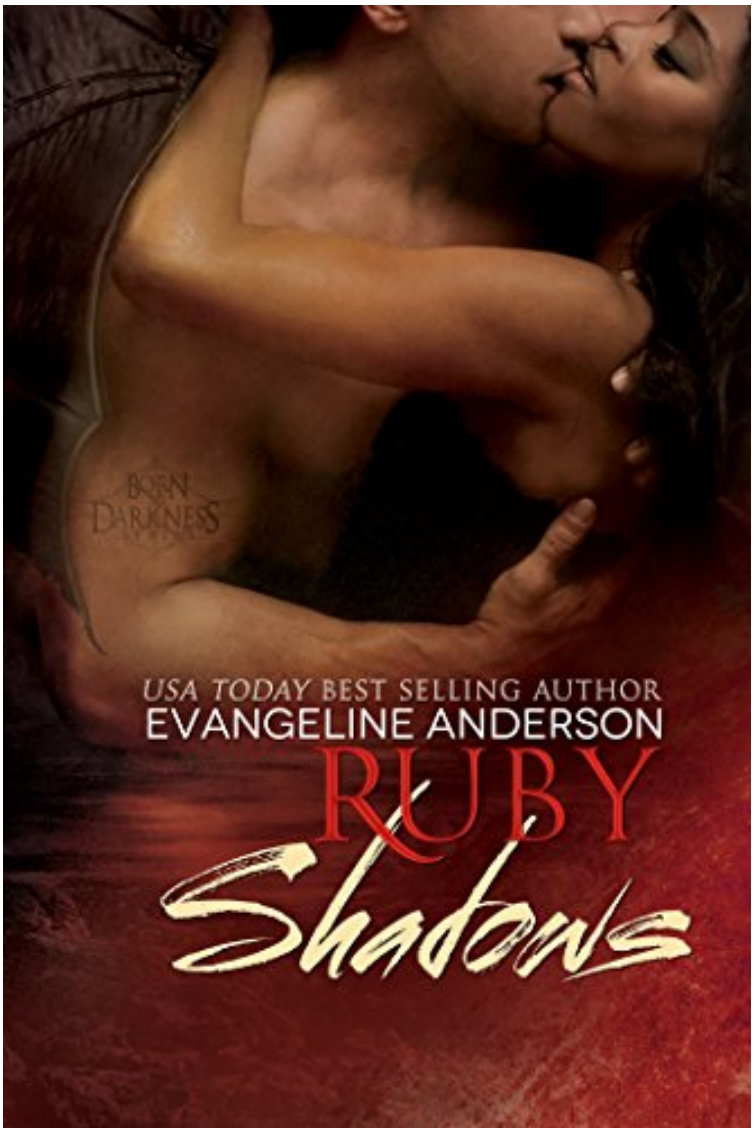


Donwload Read Online

Produktinformation -Verkaufsrang: #198609 in eBooksVerffentlicht am: 2015-05-29Erscheinungsdatum: 2015-05-29File Name: B00VRYHVUA | File size: 44.Mb

**Von Evangeline Anderson : Ruby Shadows: (Paranormal Witch Demon I/R Romance) (Born to Darkness Book 3) (English Edition)** before purchasing it in order to gage whether or not it would be worth my time, and all praised Ruby Shadows: (Paranormal Witch Demon I/R Romance) (Born to Darkness Book 3) (English Edition):

KundenrezensionenHilfreichste Kundenrezensionen0 von 0 Kunden fanden die folgende Rezension hilfreich. Gute

Fortsetzung der Serie - mit kleinen SchwchenVon LuxaraDie ersten beiden Bcher der Born to Darkness Serie haben mir - als Vampir- bzw. genereller Fantasyfan - sehr gut gefallen. Ruby Shadows ist ebenfalls gut, dieses Mal allerdings mit einigen Kritikpunkten.Die beiden Charaktere sind grtenteils interessant und nicht eindimensional. Auch die Storyline selbst, welche ich nicht spoilern mchte, fesselt den Groteil des Buches ber. Allerdings habe ich gegen Ende der Geschichte einen Punkt erreicht, an dem die weitere Handlung durch knstliche Konflikte in die Lnge gezogen wirkte. Auerdem erschien mir der mnnliche Hauptcharakter etwas zu unbesiegbar.Trotzdem habe ich Ruby Shadows gerne gelesen und wrde es jedem Fan der Serie oder der Autorin empfehlen.

KurzbeschreibungNothing is for free when it comes to demonsa fact that Gwendolyn LaRoux finds out the hard way when she summons Laish, a minor demon from the Shadow Lands to help her cook up a little black magic. Unfortunately black magic has a way of growing and soon Gwendolyn finds herself drowning in darkness. Still, shes determined to clean up her own mess. But when a creature from the Abyss enters our world and threatens her beloved grandmother, Gwendolyn has to admit she needs helpwhich means summoning the infuriating Laish, even though she swore never to call on him again.Answering Gwendolyns incantations in a moment of boredom was a mistake for a demon who keeps what little heart he has left under lock and key. Laish immediately fell for the Creole beauty with jade green eyes and creamy, caf au lait skin and now hes determined to have herno matter what the cost. And thanks to Gwendolyns sticky dilemma, the price just went up.When it turns out that the intrepid witch must travel through the Shadow Lands and close the door she left open to the Pit, she knows at once she cant make the dangerous journey on her own. Of course Laish is more than willing to act as her escort and bodyguardfor a not-so-small fee. Gwendolyn doesnt want to use her body as a bargaining chip but the lustful demon will accept no other form of currency. And since her grandmothers life is at stake, she has no choice. Little by little she must give in to his demands.As Gwendolyn and Laish travel further and further into the interior of Hell, will he be able to keep her safe? And will she be able to keep her innocence? Or with they lose themselves and each other among the Ruby Shadows?KurzbeschreibungNothing is for free when it comes to demonsa fact that Gwendolyn LaRoux finds out the hard way when she summons Laish, a minor demon from the Shadow Lands to help her cook up a little black magic. Unfortunately black magic has a way of growing and soon Gwendolyn finds herself drowning in darkness. Still, shes determined to clean up her own mess. But when a creature from the Abyss enters our world and threatens her beloved grandmother, Gwendolyn has to admit she needs helpwhich means summoning the infuriating Laish, even though she swore never to call on him again.Answering Gwendolyns incantations in a moment of boredom was a mistake for a demon who keeps what little heart he has left under lock and key. Laish immediately fell for the Creole beauty with jade green eyes and creamy, caf au lait skin and now hes determined to have herno matter what the cost. And thanks to Gwendolyns sticky dilemma, the price just went up.When it turns out that the intrepid witch must travel through the Shadow Lands and close the door she left open to the Pit, she knows at once she cant make the dangerous journey on her own. Of course Laish is more than willing to act as her escort and bodyguardfor a not-so-small fee. Gwendolyn doesnt want to use her body as a bargaining chip but the lustful demon will accept no other form of currency. And since her grandmothers life is at stake, she has no choice. Little by little she must give in to his demands.As Gwendolyn and Laish travel further and further into the interior of Hell, will he be able to keep her safe? And will she be able to keep her innocence? Or with they lose themselves and each other among the Ruby Shadows?